

BROWN PLACE

LOCATED IN

Section 36, Township 26, Range 25
 FORD COUNTY, KANSAS

Surveyor's Certificate

I, J. W. Thornburgh, hereby certify that I am the County Surveyor of Ford County, Kansas, and that this map correctly represents a survey made by me and that all measurements shown hereon actually exist and their positions are correctly shown.

J. W. Thornburgh
 County Surveyor

Land Owner's Certification

I hereby certify that I am the owner of the lands shown in the accompanying plat; that said plat is made and filed for the purpose of showing the desired subdivision of said lands into tracts, or lots; that said tracts, or lots, are of the exact location and measurements as shown by the said accompanying plat.

Dated the 6th day of October, 1924.

W. V. Brown

State of Kansas, Ford County, S.S.

On this 6th day of October, 1924, before me, a Notary Public of said Ford County, Kansas, personally appeared the above named W. V. Brown, who is personally known to me to be the same person who executed the foregoing certification, and such person duly acknowledged the execution of the same.

In testimony whereof, I have hereunto set my hand and affixed my Notarial seal the day and year last above written.

B. J. Martin
 Notary Public

My commission expires Nov. 13th, 1924

N

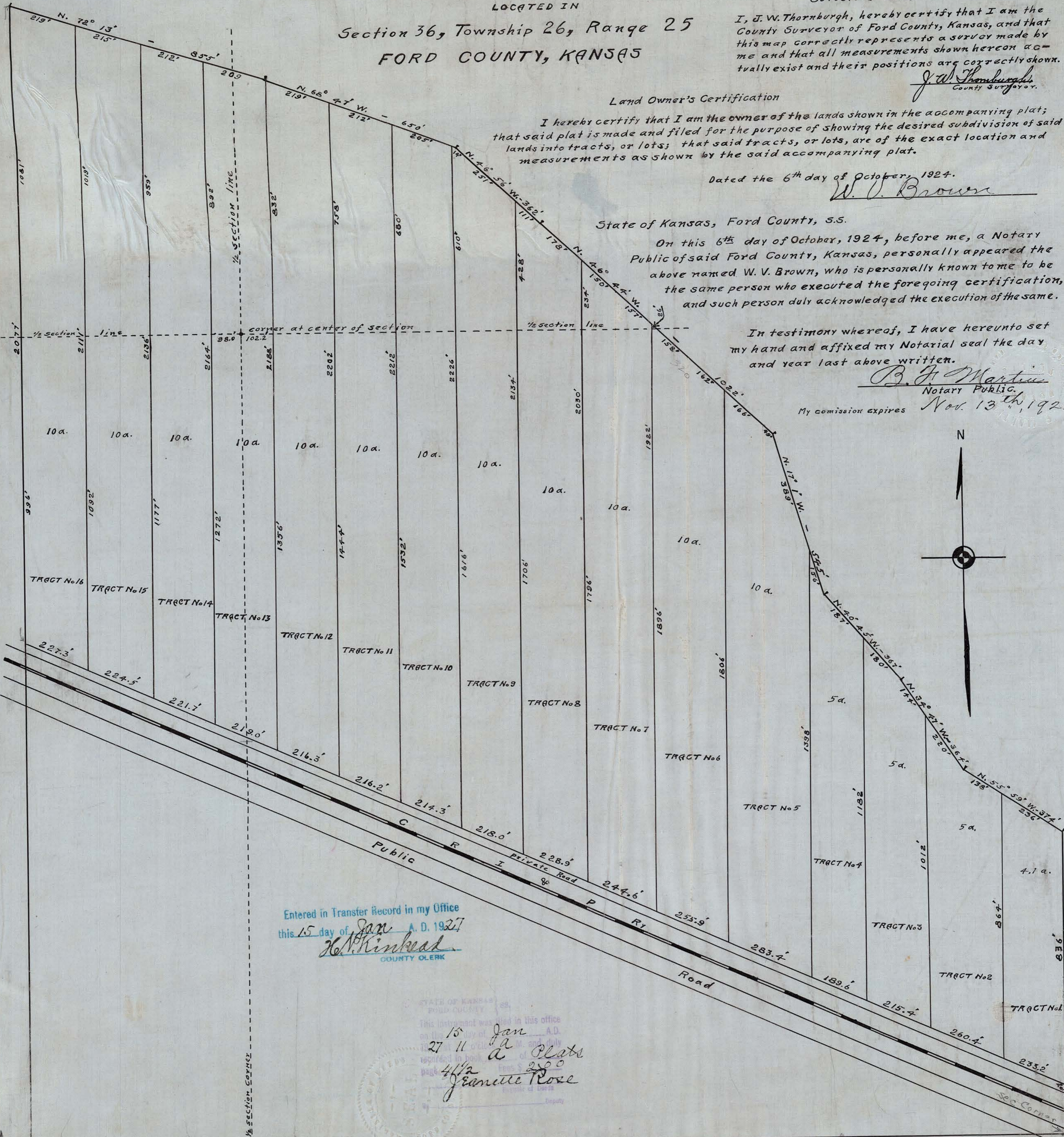
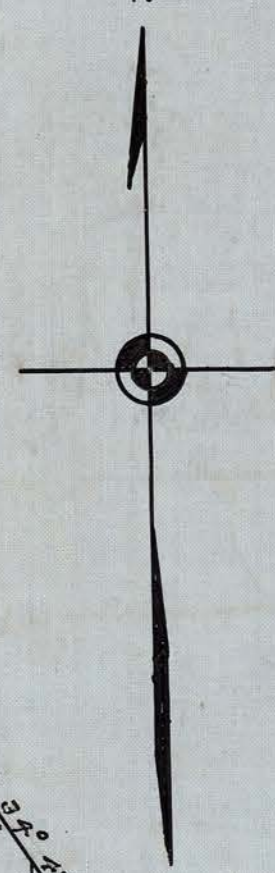

Entered in Transfer Record in my Office
 this 15 day of Jan A. D. 1927
H. N. Kinhead
 COUNTY CLERK

STATE OF KANSAS
 FORD COUNTY
 This instrument was filed in this office
 on the 15 day of Jan A. D. 1927
 at 11 o'clock A. M. and duly
 recorded in book of Plat
 Page 412
Jeanette Rose
 Deputy