

GLENRIDGE ESTATES, DODGE CITY, KANSAS

A SUBDIVISION LOCATED IN THE EAST 1/2 OF THE EAST 1/2 OF
SECTION 28-T26S-R25W, FORD COUNTY, KANSAS

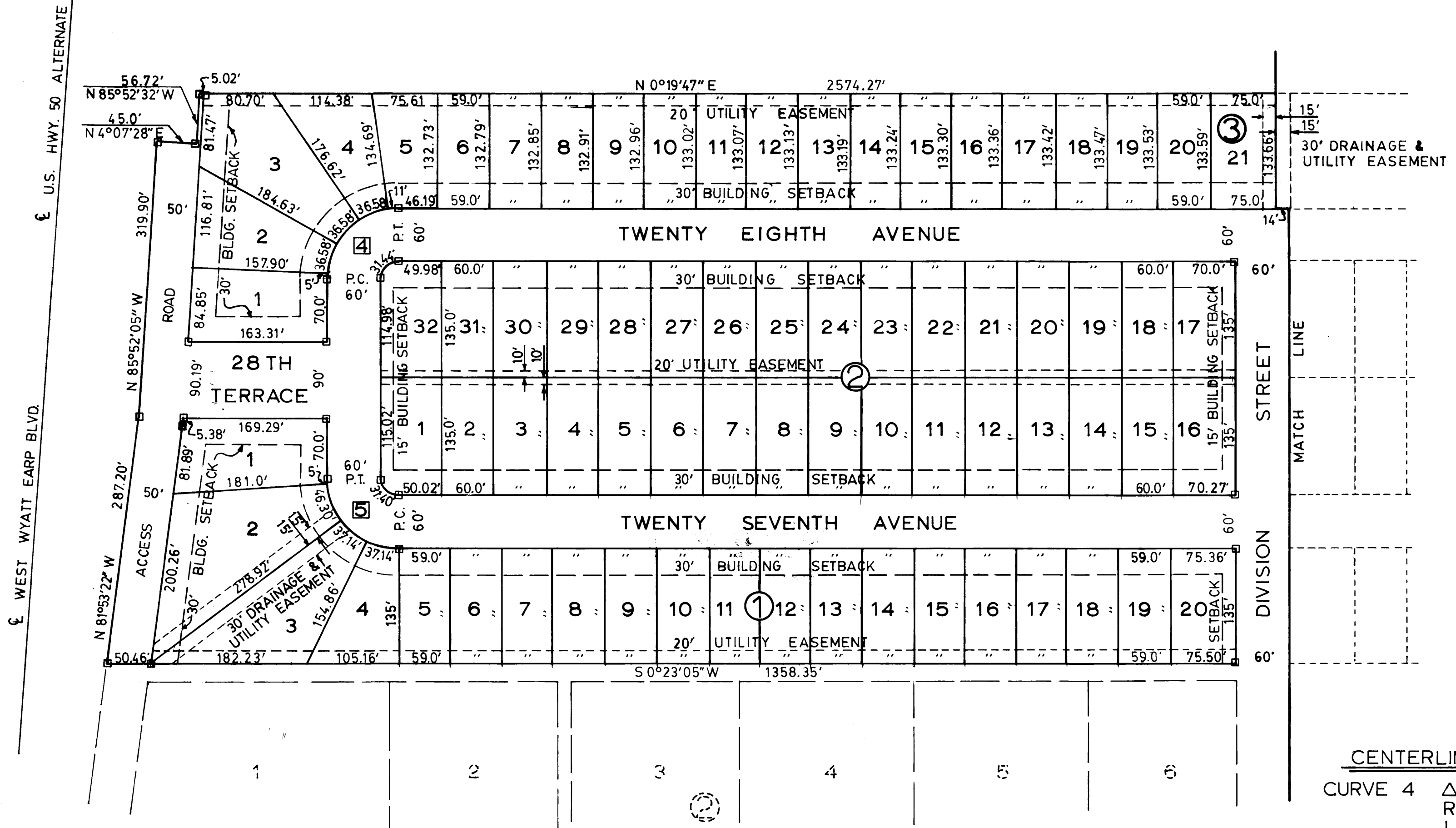
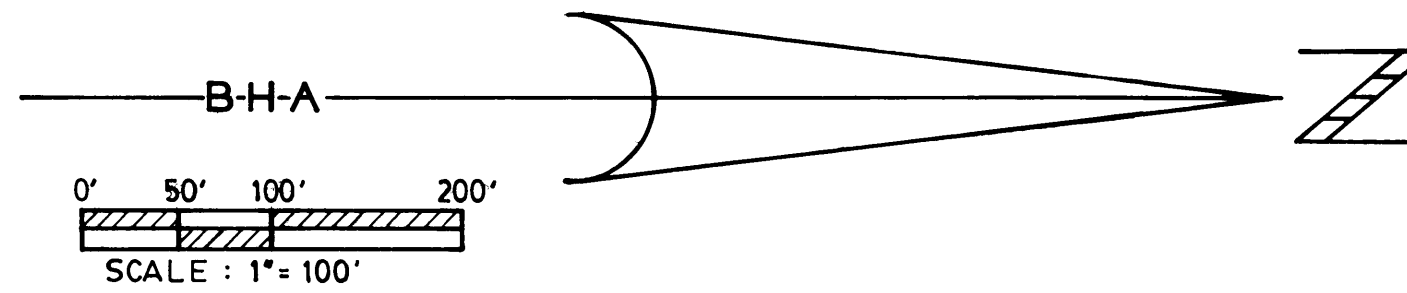

CENTERLINE CURVE DATA

- CURVE 4 $\Delta = 90^{\circ}03'27''$
 $R = 50'$
 $L = 78.59'$
 $T = 50.05'$
- CURVE 5 $\Delta = 89^{\circ}56'33''$
 $R = 50'$
 $L = 78.49'$
 $T = 49.95'$

ALLPHIN ADDITION #2

STATE OF KANSAS
 FORD COUNTY
 This instrument was filed in this office
 on the 17 day of June
2020 at 2:00 o'clock P.M.
 and duly recorded in book D
 Page 139-141
Francis Sulick

