

F. W. BOYD'S ADDITION TO DODGE CITY, KS. Scale 40 FT. TO 1 IN.

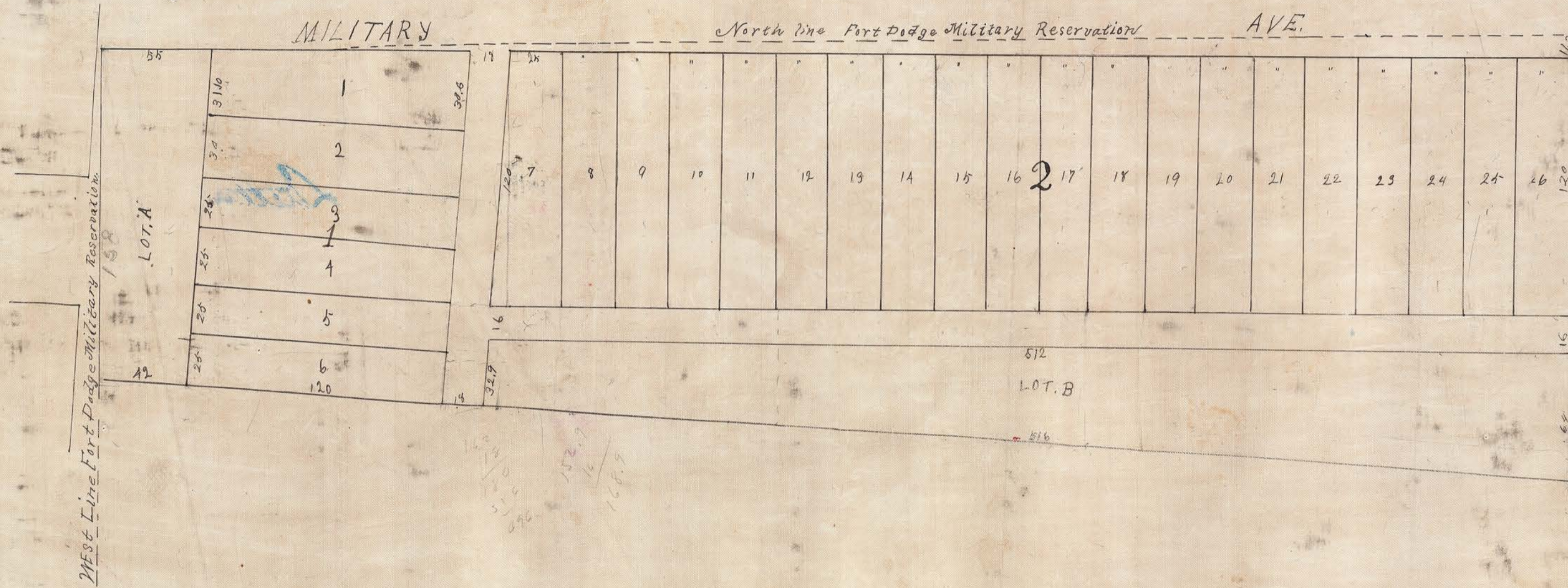

I Frederick W. Boyd, hereby certify that I am the owner and proprietor of the tract of land upon which F. W. Boyd's Addition to Dodge City Ford Co. Mo. is laid out and described as follows: Beginning at a point 113 feet south of the N.E. corner of Lot No 6 Section 26, Township 26, South of Range 26, West of the 6th Principal Meridian, Thence South 200.11 feet, thence North 156.3 feet, Thence East 699.9 feet to the place of beginning and that the names of Streets, width, length and breadth of all streets, Alley, Blocks and lots are as indicated on this plat
Frederick W. Boyd.

State of Kansas }
County of Ford } ss. Personally appeared before me Frederick W. Boyd, who is known to me to be the person who signed the above and as such he duly acknowledges the execution of the same on this 29 day of Dec. A.D. 1887.
J. M. Hastings Not. Public
Comm. Expires Nov 4 1891

State of Kansas }
County of Ford } ss. This Plat filed for record January 4th 1888
at 10 A.M.
J. S. Jernigan Reg. of Deeds
By R. S. Krause deputy.

Entered in Transfer Record January 4th 1888.
S. Gallagher, Jr. Co. Clerk.
Copied by E. M. B.