

# ROAD RECORD,

J. H. Hill & Sons, Printers and Binders, Fort Scott, Kansas.

Road No. R 286

PETITION.

Be it Remembered, That on the 6th day of June 1910 188, a road petition, signed by L. C. Weddle and fifteen others, was presented to the Board of County Commissioners of Ford County, Kansas, praying for establishment of a certain road, described as follows, to-wit:

*Beginning at the southeast corner of section 22, in township 29, range 24, from thence south in section line to the Ford County line, to and terminating at the southeast corner of section 34, all in said township 29, range 24,*

BOND.

SAID PETITION was accompanied with bond, as required by law, signed by L. C. Weddle as principal, and Quincy Martin and G. W. Weddle as sureties, in the penal sum of \_\_\_\_\_ Dollars (\$ \_\_\_\_\_).

Appointment of Viewers.

WHEREUPON, Said bond was approved by the Board, and it appearing to the satisfaction of the Board that the law had been substantially complied with, it was ORDERED, that M. C. Wuester, Admistr and Niel Myrath be appointed viewers of the proposed road, and that they meet, in conjunction with the County Surveyor, at the beginning of said road, in Glasco Township, on the 7 day of Sept, 1910, 188, and proceed to view and lay out said road according to law; giving to all parties a hearing, and make due report of their proceedings to the County Board.

PROOF OF PUBLIC NOTICE.

AFTERWARD, TO-WIT: On the 8 day of Sept 1910 188, W. C. Conaway County Clerk, presented to said Board, his certificate, under seal, setting forth that pursuant to law, he had caused public notice of said proposed road to be published in Shope-Republican (a weekly newspaper, published in Ladoga City, Kansas), for two consecutive weeks, and that said notice was so published in said newspaper on the 18 day of Aug, 1910 188, the 25 day of Aug, 1910 188, and the 1 day of Sept, 1910 188; and had also caused similar notice to be posted to public view upon the bulletin board in his office from Aug 10, 1910, to Sept 8, 1910 188, and similar notices to be publicly posted in the following places, to-wit: from Aug 10, 1910 188, to Sept 8, 1910 188, at \_\_\_\_\_ in Glasco Township, from \_\_\_\_\_ 188, to \_\_\_\_\_ 188, at \_\_\_\_\_ in \_\_\_\_\_ Township, from \_\_\_\_\_ 188, to \_\_\_\_\_ 188, at \_\_\_\_\_ in \_\_\_\_\_ Township, and had also caused record of same to be made in County Commissioners' Record, Volume "E" Page "\_\_\_\_\_."

ALSO, Upon said \_\_\_\_\_ day of \_\_\_\_\_ 188, \_\_\_\_\_ County Surveyor, presented to said County Board, his report of survey of said proposed road, plat and field notes, in words and figures, as follows, to-wit:

County Surveyor's Report.

Pursuant to the order of the Board, I met with \_\_\_\_\_ and \_\_\_\_\_, Viewers, at the \_\_\_\_\_ of \_\_\_\_\_ in \_\_\_\_\_ Township, on the \_\_\_\_\_ day of \_\_\_\_\_ 188, and under the direction of said viewers, proceeded to survey said road as petitioned for, conspicuously marking the same throughout, and noting the courses and distances; and I do hereby certify that the following is a correct return of the survey of said road, and plat of same, to-wit:

County Surveyor's Plat and Field Notes.

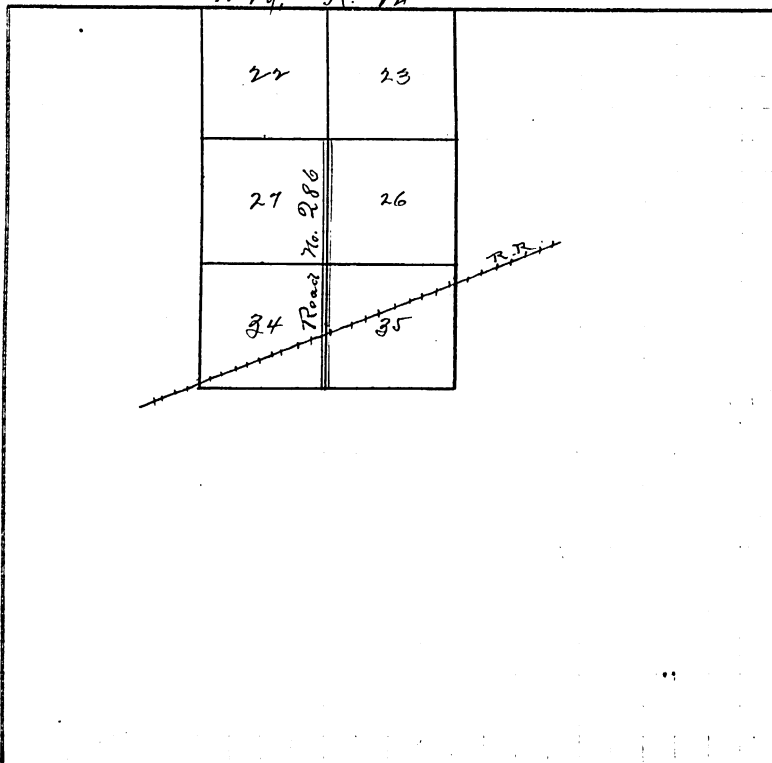

### FIELD NOTES.

First Published August 18, 1910.  
ROAD NOTICE

WHOM IT MAY CONCERN:

In pursuance of an order made by the Board of County Commissioners of the County of Ford in the State of Kansas, in regular session on the 6th day of June A. D. 1910, notice is hereby given that G. W. Weddle, O. J. Andrews, N. E. Weddle, J. M. Imel, Emery Martin, O. E. Murray, F. S. Ties, A. L. Demason, T. R. Chesley, Wm. Dufford, O. Cross, J. S. Valley, R. E. Roberts, S. O. Albright, and L. C. Weddle, householders of said County, residing in the vicinity where it is proposed to lay out and establish the road below mentioned, have presented to said board their certain petition, praying the laying out and establishment of a public road in said County, as follows: Beginning at the southeast corner of section 22, township 29, range 24, from thence south to the County line between sections 22 and 27, 34 and 26, to and terminating at the southwest corner of section 34, in said township 29, range 24, and The Board of County Commissioners, viewers duly appointed, will meet at the place of beginning of said road on the 7th day of September A. D. 1910, at 10 o'clock A. M., and proceed to view said road, and to give all parties a hearing.

Witness my hand, and the seal of said County, at my office in said County, this 18th day of August, 1910.

*For petition see files of Road No. 285  
W. C. Conaway, Co. Clerk*

# FORD COUNTY, KANSAS.

Viewers' Report of View and Survey.

ALSO, Upon said 8 day of Sept., 1910 1888, said County Commissioners and Viewers, presented to said County Board their several reports, as follows, to-wit: "Pursuant to Commissioners' notice, we met at the beginning of said road in Bloom Township, on the 8 day of Sept., 1910, 1888, and taking to our assistance as chain carriers, and as marker, proceeded to view the route of the road petitioned for, which was surveyed, under our direction, by County Surveyor, the field notes and plat of which survey are hereto attached and form part of this report, and after careful deliberation we are of the opinion that said road is practicable and of public utility, and recommend that it be granted as located and surveyed, and that it be established and opened 40 feet wide.

All land owners being satisfied with established corners, the Board ordered that survey be dispensed with.

And further report that the following is a complete list of the names of all persons (Owners, Agents or Guardians), who filed claims with us for damages or compensation (which said claims are herewith submitted), by reason of the location and establishment of said proposed road, and the amount awarded to each, by us, to-wit:

Viewers' Report of Damages Claimed & Awarded

NAME.	OWNER, AGENT OR GUARDIAN.	FRACTIONAL PART.	Sec.	Town.	Range.	Acres Appropriated.	AMT CLAIMED.	AMT AWARDED BY VIEWERS.
P. B. Peterson	owns	None	35	29	24	5	1000.00	None

The claim is considered unjust and unreasonable, and is rejected.

Petitioner's Affidavit of Service of Notices.

ALSO, Upon said 8 day of Sept., 1910 1888, there was presented to said County Board, the affidavit of L. L. Weddle, one of the petitioners aforesaid, setting forth that due notice of the view of said proposed road, together with date of meeting of the viewers, as per published notice of County Clerk, had been served upon each of the persons noted below, who, as owners, Agents or Guardians, were all the persons through whose premises said road is proposed to be established, to-wit:

DATE WHEN NOTICE WAS SERVED.	NAME OF PERSON.	OWNER, AGENT OR GUARDIAN.	FRACTIONAL PART.	Section.	Town.	Range.	REMARKS.
------------------------------	-----------------	---------------------------	------------------	----------	-------	--------	----------

The viewers being unable to proceed with this work on Sept. 7, 1910, an adjournment was taken to Sept. 8, 1910  
 D. H. Conaway, Co. Clerk

Final Order of Board of Co. Commissioners.

WHEREUPON, On the 8 day of Sept., 1910 1888, the following action thereon was held by said Board of County Commissioners, to-wit:

Upon due consideration, no legal objections having been offered against the establishment of said road, and believing the same to be of public utility, it is ORDERED: That the Viewers' report of view, and report and plat of survey be adopted, and that said road be declared located and established as a public highway in accordance therewith; full record thereof to be made in the County Road Record and Plat, as Road No. 286; and the Trustees of Bloom Township be notified to cause the same to be opened for the public travel.

IT IS FURTHER ORDERED, That warrants issue to the following named persons, for amounts stated, in full compensation for all damages occasioned by the location and establishment of said road, to-wit:

No claims allowed, except to Rock Island Rly Co. for putting in crossings, said crossings to be provided before payment.

By order of Board  
 W. J. Davis, Chairman

I CERTIFY, That the foregoing is a complete record of the location and establishment of said Road No. 286 as required by law to be made, and that the same was recorded on the 9 day of Sept 1910 1888

D. H. Conaway  
 County Clerk.